

EMERGENCY OVERDOSE RESPONSE GUIDE

1 TRY TO WAKE THE PERSON UP

- Shake them and shout.
- * If no response, grind your knuckles into their breast bone for 5 to 30 seconds.



2 CALL 911

- If you are with someone who has overdosed, call 911 immediately.

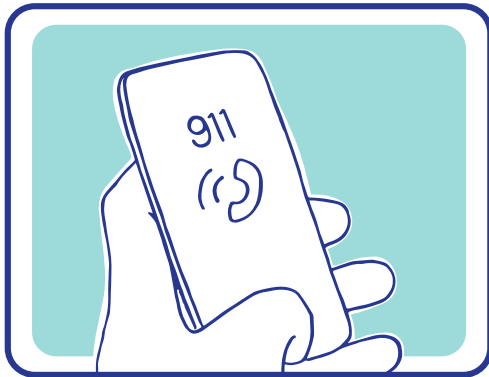

3 ADMINISTER NASAL NALOXONE

- Gently insert the tip of the nozzle into either nostril. Press plunger firmly to give the dose of Naloxone.

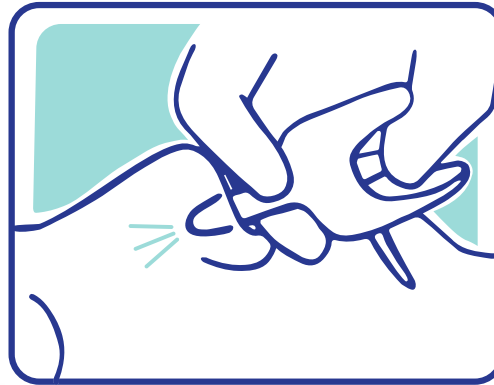

4 CHECK FOR BREATHING

- Give CPR if you have been trained, or do rescue breathing.



5 STAY WITH THE PERSON

- Naloxone can wear off in 30 to 90 minutes. When the person wakes up, explain what happened. If you need to leave, turn the person on their side to prevent choking.

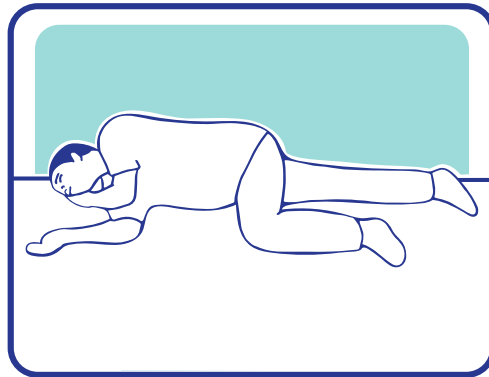

NASAL NALOXONE IS NOW EASIER TO USE THAN EVER

- 1 Remove Naloxone from the box and peel back the tab to open the spray.

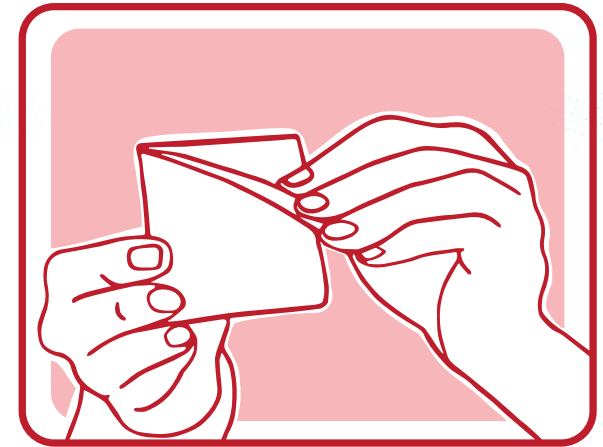

- 2 Hold the nasal spray with your thumb on the bottom of the plunger and your first and middle fingers on either side of the nozzle.

